

# Patient report

Bio-Rad                      DATE: 11/30/2019  
D-10                         TIME: 03:35 PM  
S/N: #DC2K755917        Software version: 4.30-2  
Sample ID:                 10558895  
Injection date             11/30/2019 03:13 PM  
Injection #: 23             Method: HbA1c  
Rack #: ---                 Rack position: 2

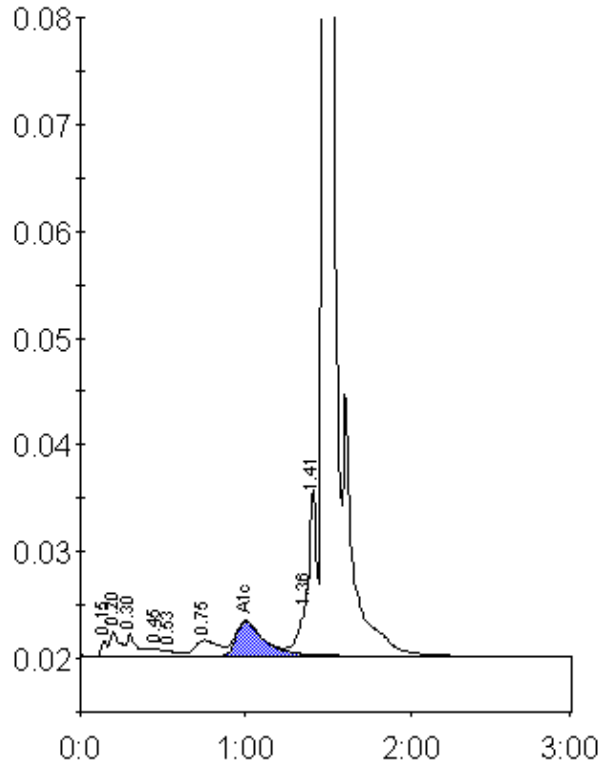

Peak table - ID: 10558895

Peak	R.time	Height	Area	Area %
Unknown	0.15	1519	3546	0.3
A1a	0.20	2326	8880	0.7
A1b	0.30	2059	9118	0.7
F	0.45	657	3581	0.3
Unknown	0.53	407	2001	0.2
LA1c/CHb-1	0.75	1468	15021	1.2
A1c	1.00	3209	37774	4.8
P3	1.36	4737	16996	1.4
Unknown	1.41	15556	46560	3.8
A0	1.48	339240	1078209	88.3
Total Area:	1221687			

Concentration:	%
A1c	4.8